

EXISTING BLOCK PLAN



ALLISTER GODFREY
ARCHITECTS LTD



Appledown
31 Garston Lane
Wantage
OXON
OX12 7AR

all dimensions must be checked on site and not scaled from this drawing - refer any discrepancies to project architect for use in precise named location only drawing remains copyright of the author

revision notes
A 22/01/14 north point position corrected

client
MR A WILLETT
project
**PROPOSED DWELLING
29 BADSWELL LANE, APPLETON**
drawing
EXISTING BLOCK PLAN

date
20/01/14
scale
1:200 @ A3
drawing no.

158-SU1

01235 760693
info@allistergodfrey.com
www.allistergodfrey.com

rev
A



NORTH-WEST ELEVATION



KEY TO MATERIALS

- 1. facing brickwork
- 2. uPVC boarding
- 3. concrete plain tile hanging
- 4. uPVC windows
- 5. concrete tiles
- 6. powder coated aluminium sliding/folding screen
- 7. timber fencing
- 8. electricity meter box

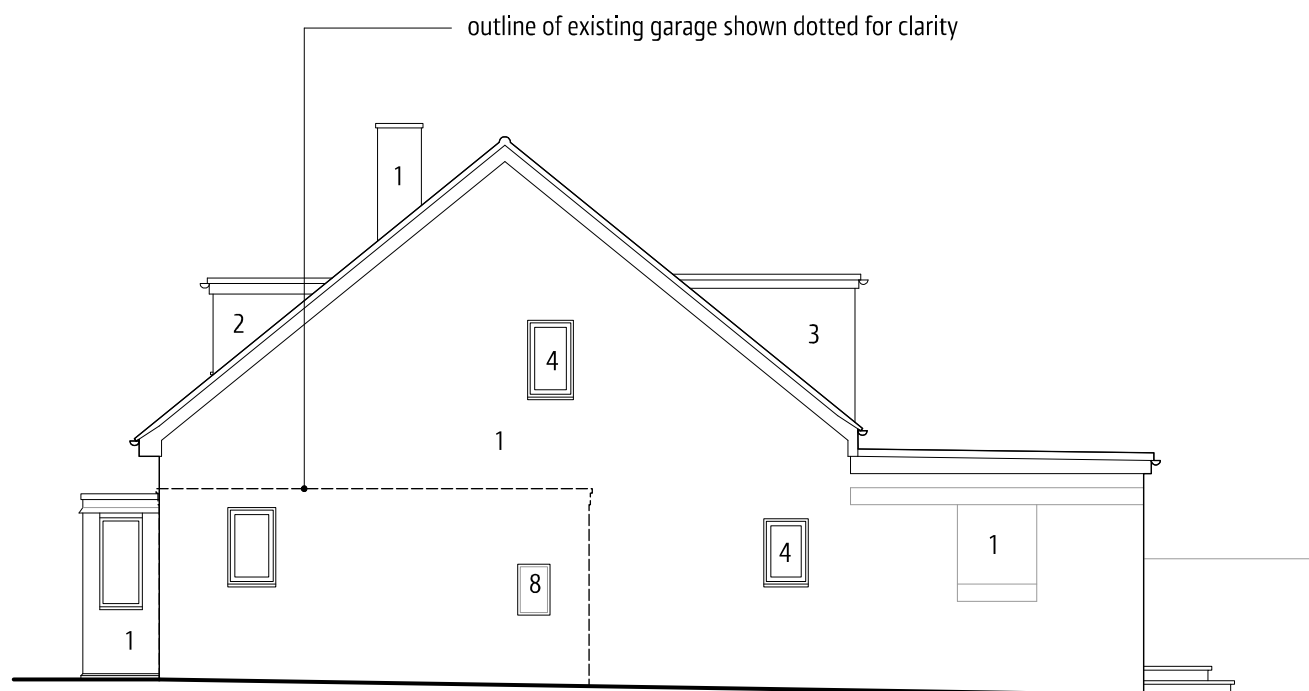

SOUTH-WEST ELEVATION



SOUTH-EAST ELEVATION



ALLISTER GODFREY ARCHITECTS LTD



Appledown
31 Garston Lane
Wantage
OXON
OX12 7AR

all dimensions must be checked on site and not scaled from this drawing - refer any discrepancies to project architect for use in precise named location only drawing remains copyright of the author

revision notes
A 22/01/14 elevation descriptions amended

client
MR A WILLETT
project
**PROPOSED DWELLING
29 BADSWELL LANE, APPLETON**
drawing
EXISTING ELEVATIONS

date
20/01/14
scale
1:100 @ A3
drawing no.

158-SU3

01235 760693
info@allistergodfrey.com
www.allistergodfrey.com

rev

A

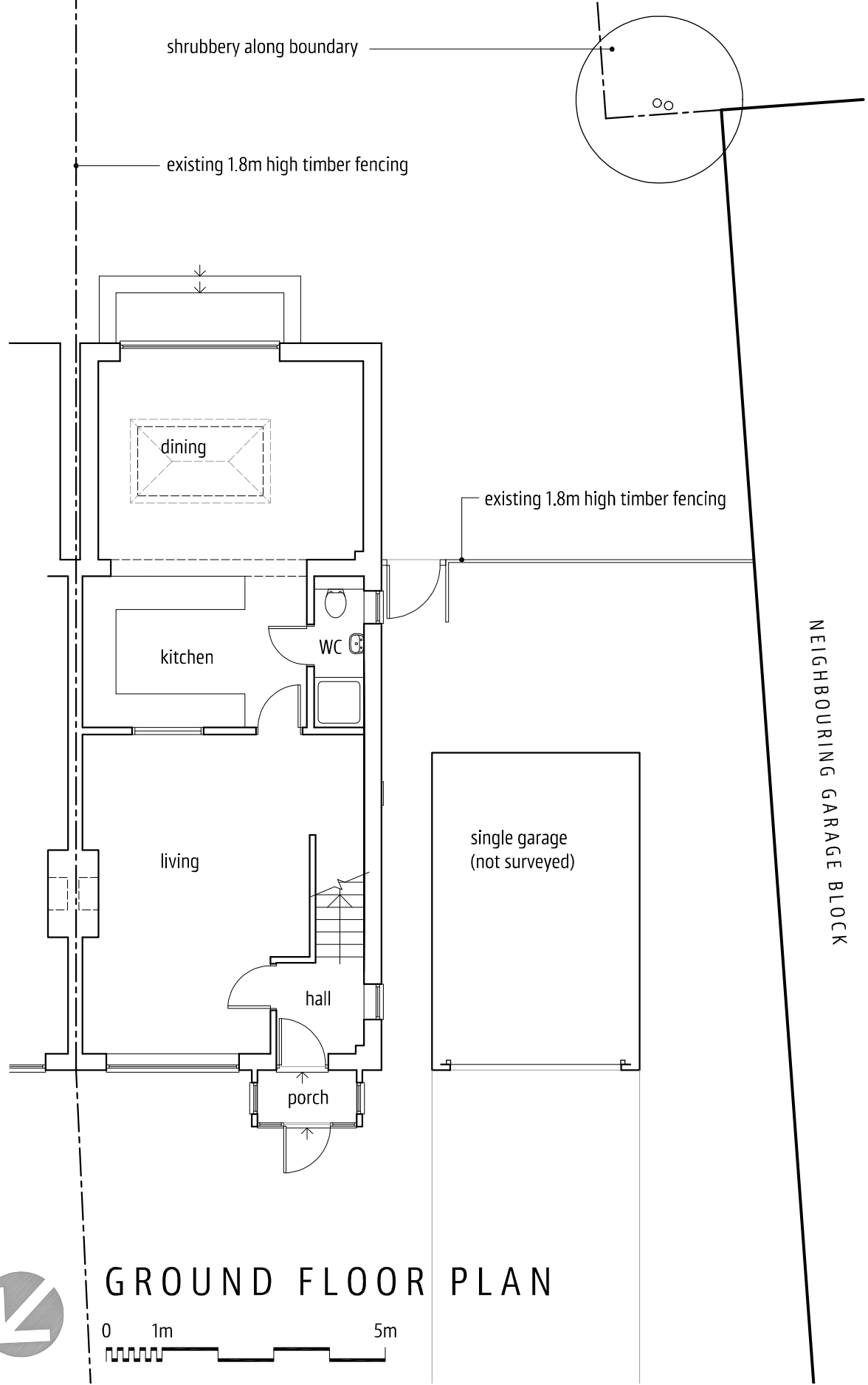

GROUND FLOOR PLAN

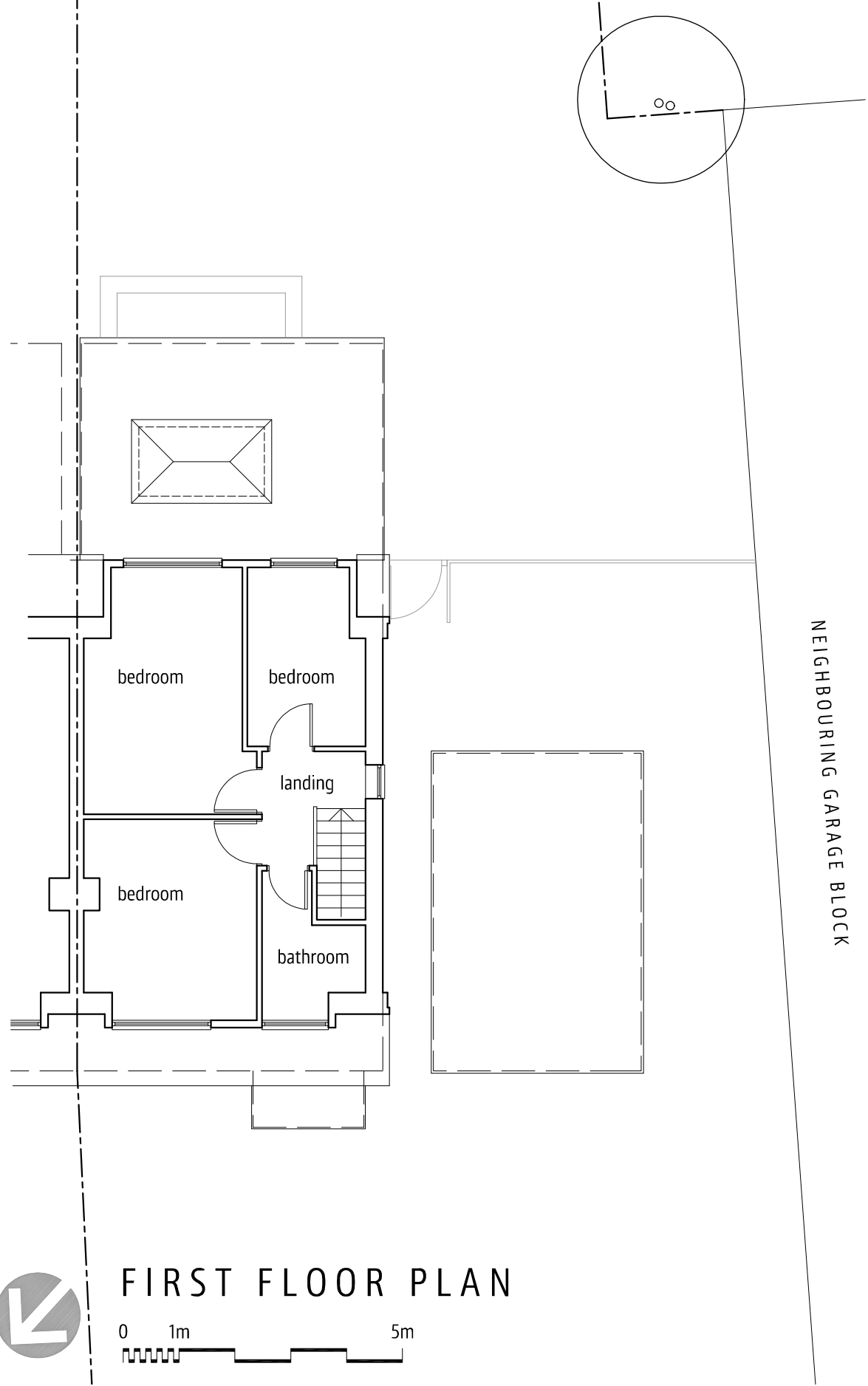

FIRST FLOOR PLAN

ALLISTER GODFREY
ARCHITECTS LTD



Appledown
31 Garston Lane
Wantage
OXON
OX12 7AR

all dimensions must be checked on site and not scaled from this drawing - refer any discrepancies to project architect for use in precise named location only drawing remains copyright of the author

revision notes

client
MR A WILLETT
project
**PROPOSED DWELLING
29 BADSWELL LANE, APPLETON**
drawing
EXISTING FLLOOR PLANS

date
20/01/14
scale
1:100 @ A3
drawing no.

01235 760693
info@allistergodfrey.com
www.allistergodfrey.com

rev

158-SU2

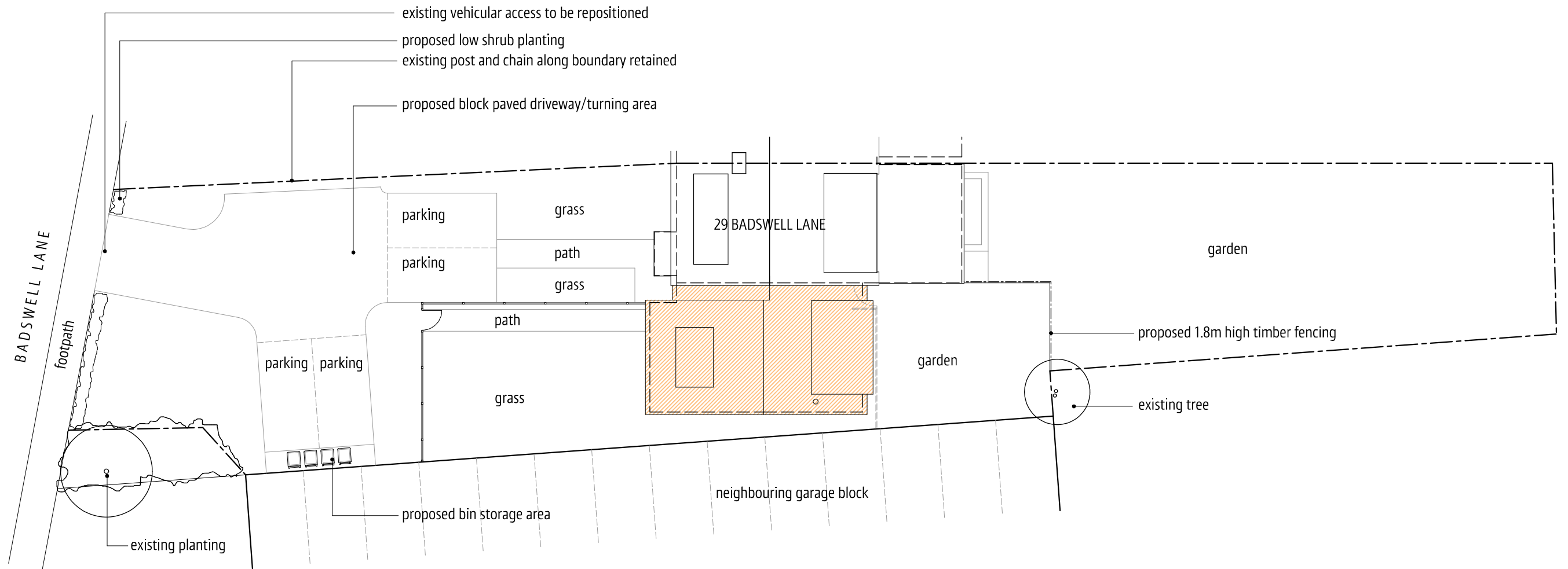

PROPOSED BLOCK PLAN

0 2m 10m



 HATCHED AREA TO INDICATE PROPOSED CONSTRUCTION

ALLISTER GODFREY
ARCHITECTS LTD

AG | a

Appledown
31 Garston Lane
Wantage
OXON
OX12 7AR

all dimensions must be checked on site and not scaled from this drawing - refer any discrepancies to project architect for use in precise named location only drawing remains copyright of the author

revision notes

client
MR A WILLETT
project
PROPOSED DWELLING
29 BADSWELL LANE, APPLETON
drawing
SCHEME 2 - PROPOSED BLOCK PLAN

date
28/05/14
scale
1:200 @ A3
drawing no.

01235 760693
info@allistergodfrey.com
www.allistergodfrey.com

rev

158-P6



KEY TO MATERIALS

- a. powder coated aluminium/timber composite windows
- b. stack bonded facing brickwork detailing
- c. facing brickwork
- d. stained timber entrance door
- e. plain tile roofing
- f. proposed 1.8m high timber fencing
- g. powder coated aluminium sliding/folding screen
- h. s/s wood burning stove flue
- i. zinc coated rainwater goods
- j. powder coated aluminium clad dormer window
- k. vertical tile hanging

NORTH-WEST ELEVATION



SOUTH-WEST ELEVATION



ALLISTER GODFREY
ARCHITECTS LTD



Appledown
31 Garston Lane
Wantage
OXON
OX12 7AR

all dimensions must be checked on site and not scaled from this drawing - refer any discrepancies to project architect for use in precise named location only drawing remains copyright of the author

revision notes
A 02/06/14 minor material revision

client
MR A WILLETT
project
PROPOSED DWELLING
29 BADSWELL LANE, APPLETON
drawing
SCHEME 2 - PROPOSED ELEVATIONS (sheet 1 of 2)

date
28/05/14
scale
1:100 @ A3
drawing no.

158-P8

01235 760693
info@allistergodfrey.com
www.allistergodfrey.com

rev

A

KEY TO MATERIALS

- a. powder coated aluminium/timber composite windows
- b. stack bonded facing brickwork detailing
- c. facing brickwork
- d. stained timber entrance door
- e. plain tile roofing
- f. proposed 1.8m high timber fencing
- g. powder coated aluminium sliding/folding screen
- h. s/s wood burning stove flue
- i. zinc coated rainwater goods
- j. powder coated aluminium clad dormer window
- k. vertical tile hanging

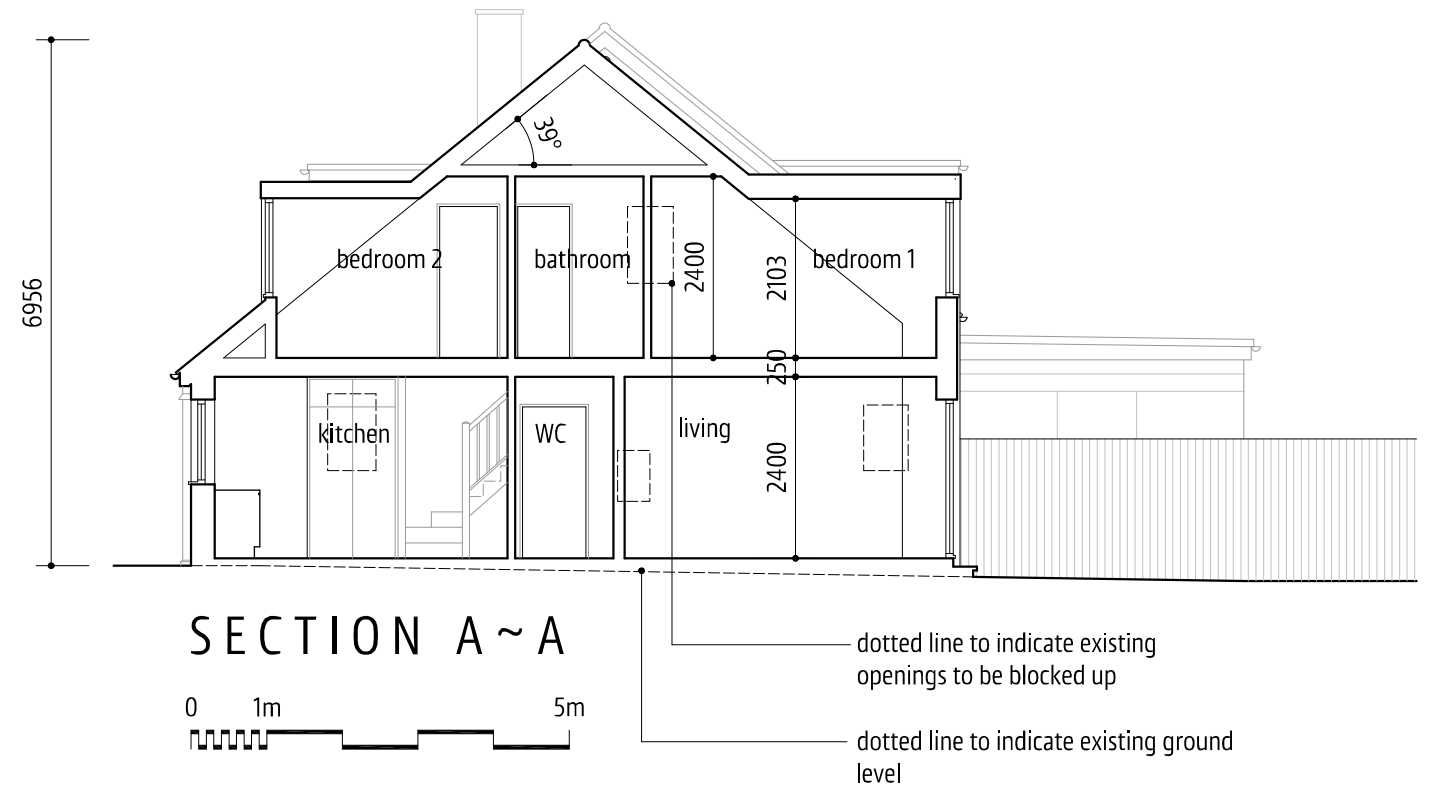

ALLISTER GODFREY
ARCHITECTS LTD



Appledown
31 Garston Lane
Wantage
OXON
OX12 7AR

all dimensions must be checked on site and not scaled from this drawing - refer any discrepancies to project architect for use in precise named location only drawing remains copyright of the author

revision notes
A 02/06/14 minor material revision

client
MR A WILLETT
project
PROPOSED DWELLING
29 BADSWELL LANE, APPLETON
drawing
SCHEME 2 - PROPOSED ELEVATIONS (sheet 2 of 2)

date
28/05/14
scale
1:100 @ A3
drawing no.
158-P9

01235 760693
info@allistergodfrey.com
www.allistergodfrey.com

rev
A

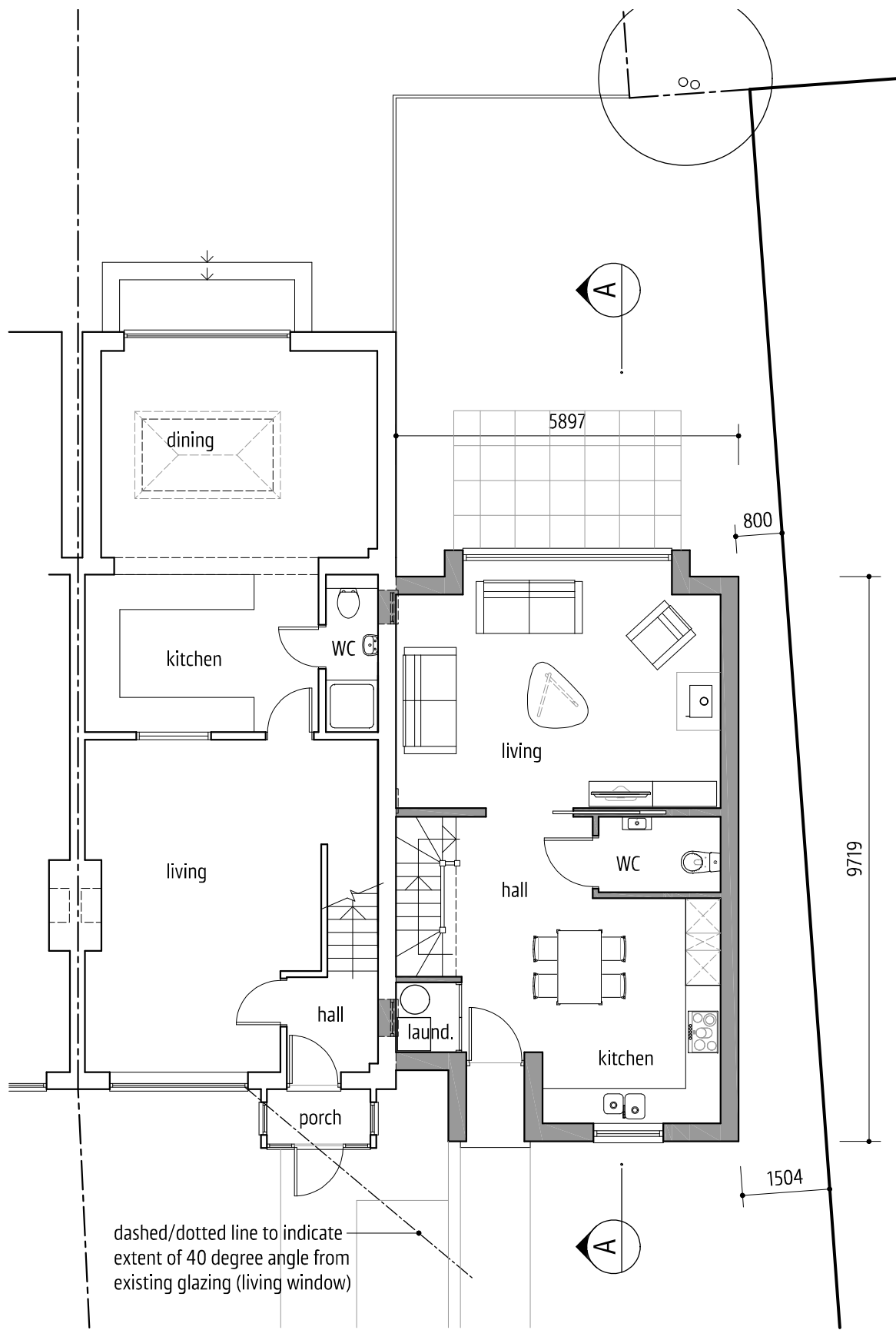

GROUND FLOOR PLAN

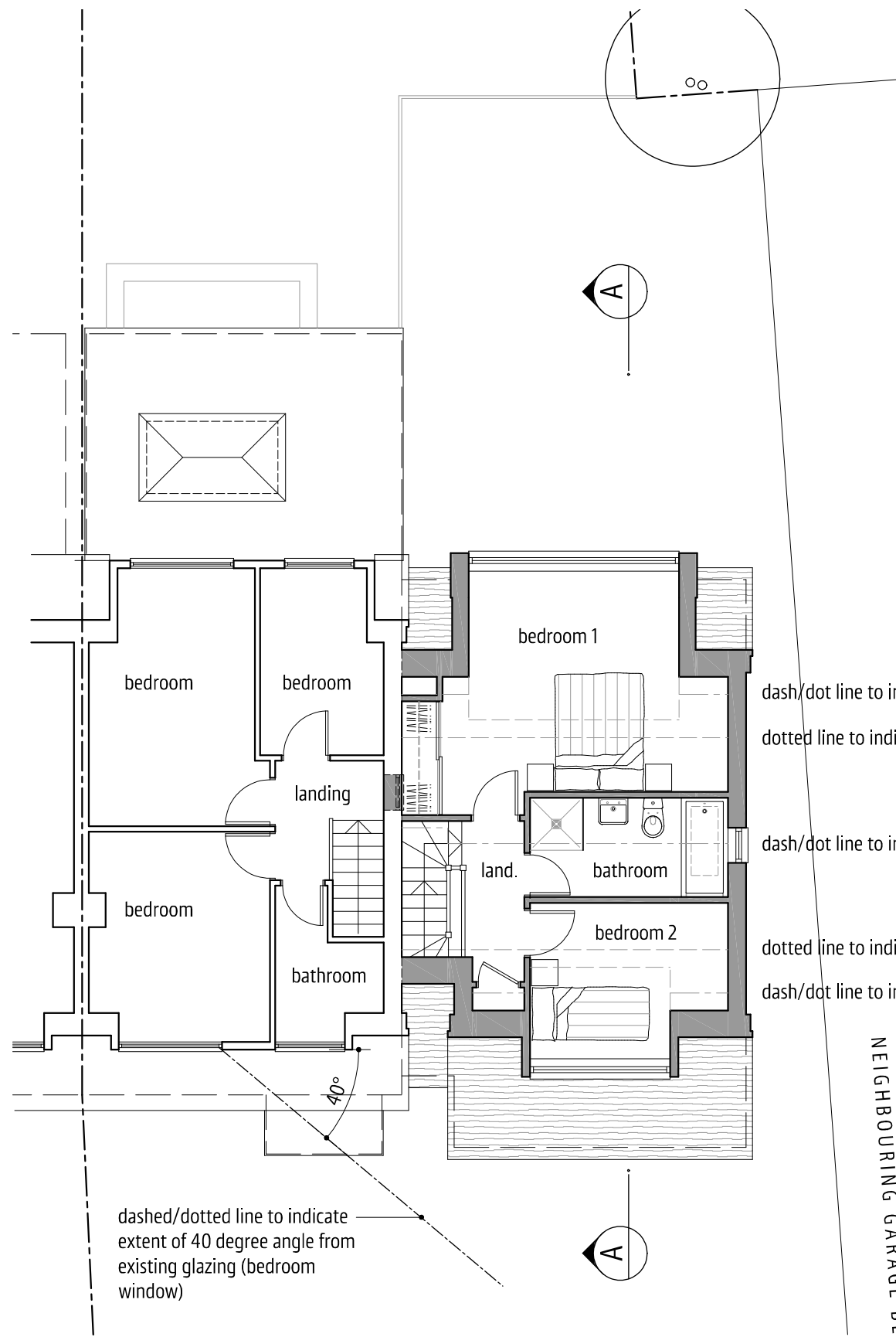

FIRST FLOOR PLAN



- dash/dot line to indicate headroom @ 1.8m above FFL
- dotted line to indicate flat ceiling @ 2.4m above FFL
- dash/dot line to indicate proposed ridge line
- dotted line to indicate flat ceiling @ 2.4m above FFL
- dash/dot line to indicate headroom @ 1.8m above FFL

NEIGHBOURING GARAGE BLOCK

ALLISTER GODFREY
ARCHITECTS LTD



Appledown
31 Garston Lane
Wantage
OXON
OX12 7AR

all dimensions must be checked on site and not scaled from this drawing - refer any discrepancies to project architect for use in precise named location only drawing remains copyright of the author

revision notes

client
MR A WILLETT
project
**PROPOSED DWELLING
29 BADSWELL LANE, APPLETON**
drawing
SCHEME 2 - PROPOSED FLOOR PLANS

date
28/05/14
scale
1:100 @ A3
drawing no.

01235 760693
info@allistergodfrey.com
www.allistergodfrey.com

rev

158-P7